Anexa la Decizia nr. 92/29.08.2024

Aprobat,
Preşedinte Consiliul de Administraţie
Marian Geani DINU

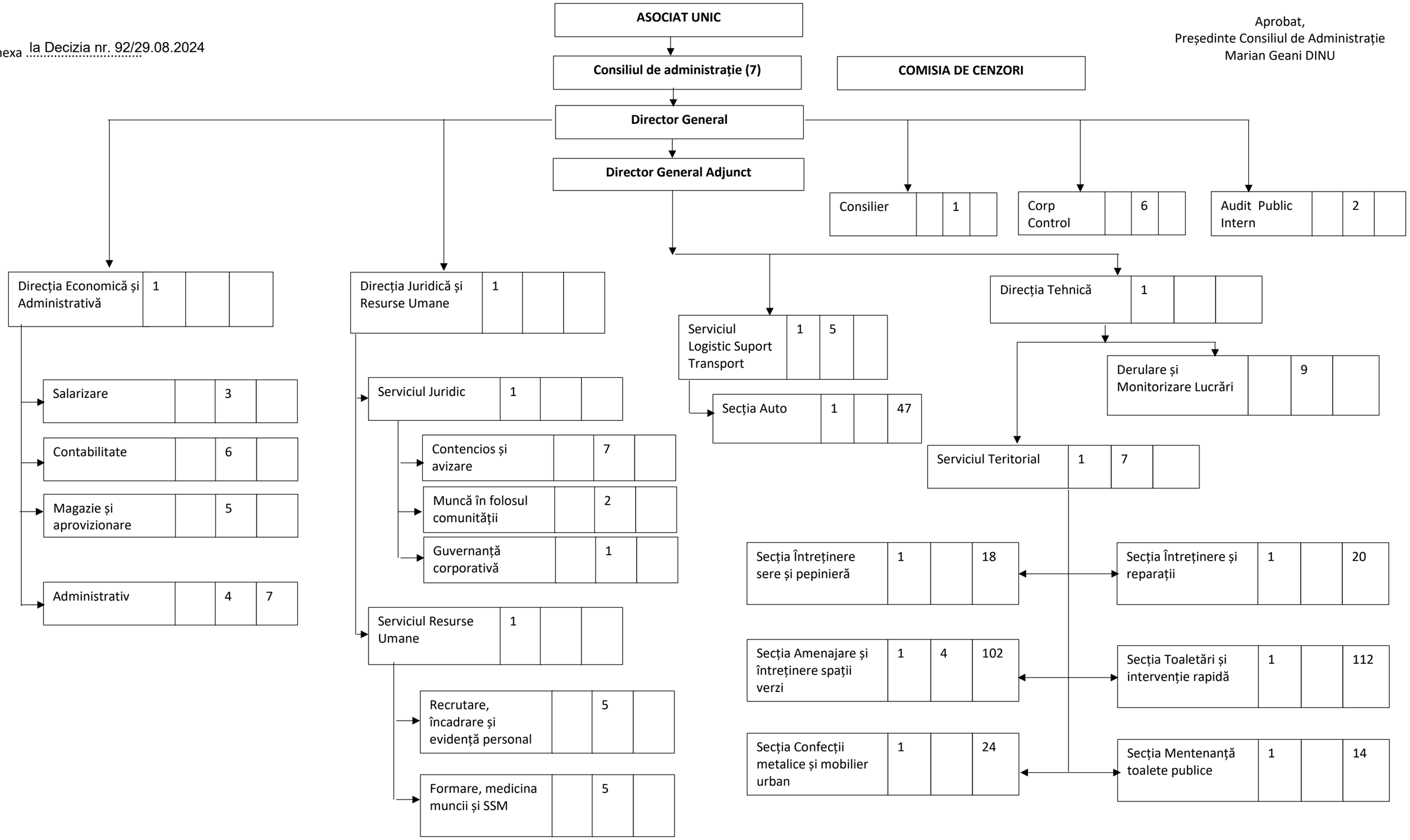

Total - 432	16	72	344